

Burton Gateway - East Staffordshire

Population of Working Age within a ten, twenty and thirty minute drive time of Burton Gateway

10 Minutes

Male				Female				Male and Female
16-29	30-44	45-64	Total 16-64	16-29	30-44	45-59	Total 16-59	Total working age
1578	1841	3215	6634	1365	1973	3288	6626	13260

20 Minutes

Male				Female				Male and Female
16-29	30-44	45-64	Total 16-64	16-29	30-44	45-59	Total 16-59	Total working age
26967	29941	43263	100171	24815	30458	43957	99230	199401

30 Minutes

Male				Female				Male and Female
16-29	30-44	45-64	Total 16-64	16-29	30-44	45-59	Total 16-59	Total working age
105198	109877	160984	376059	98950	112743	164581	376274	752333

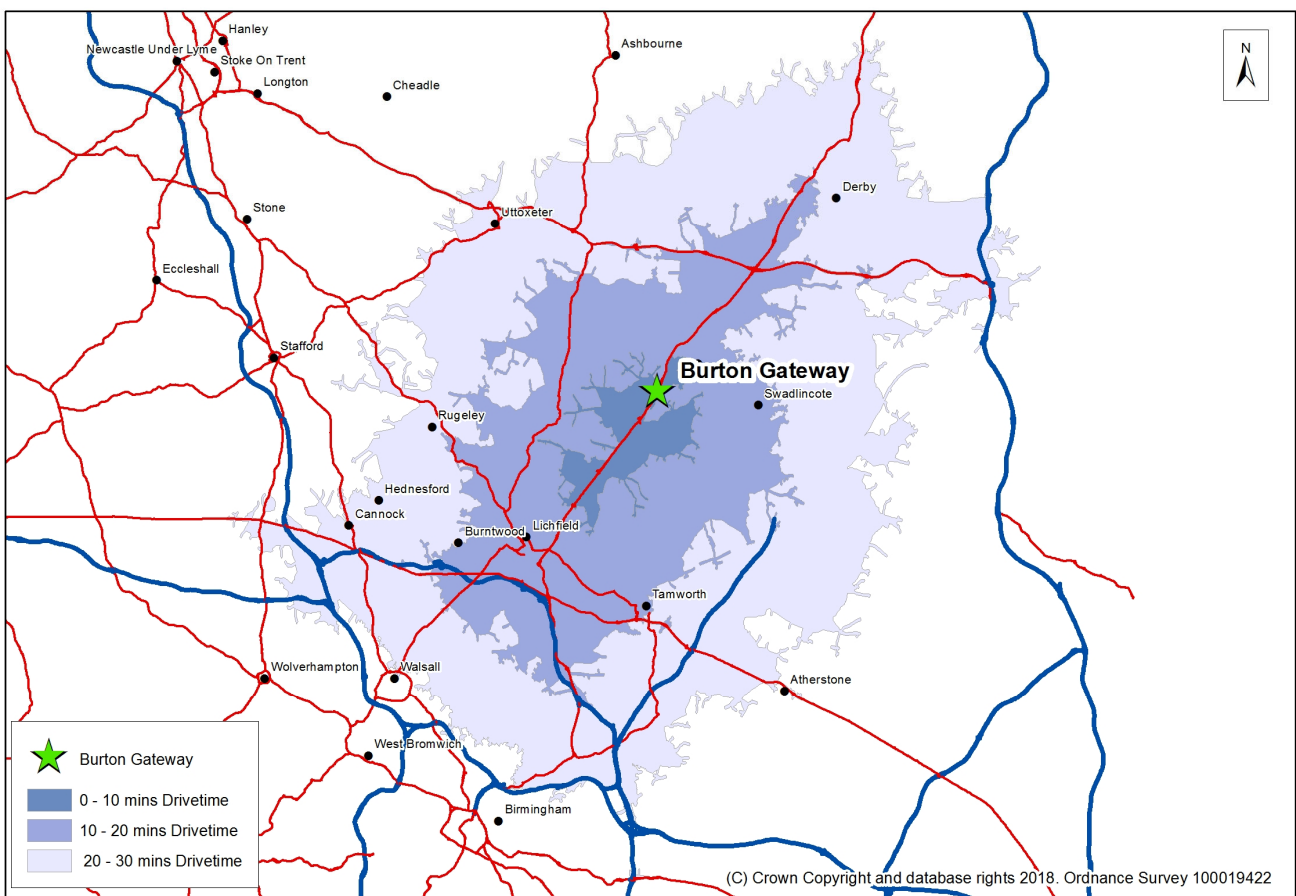

Population Data

Source: ONS Mid-Year 2016 Population Estimates

Dimensions: Output Area level, Total Persons, Male and Female

Copyright and reproduction

You may re-use this publication free of charge in any format or medium, under the terms of the Open Government Licence.

Users should include a source accreditation to ONS - Source: Office for National Statistics licensed under the Open Government Licence.

Routing/Mapping

Drivetime isochrones created at 10, 20, 30 minute intervals using ArcGIS Online

Drivetimes based on average travel times

Output Areas (December 2011) Population Weighted Centroids identified within drivetime isochrones using ArcMap